

501.00396.00007.FIGURE NTS 4.dwg

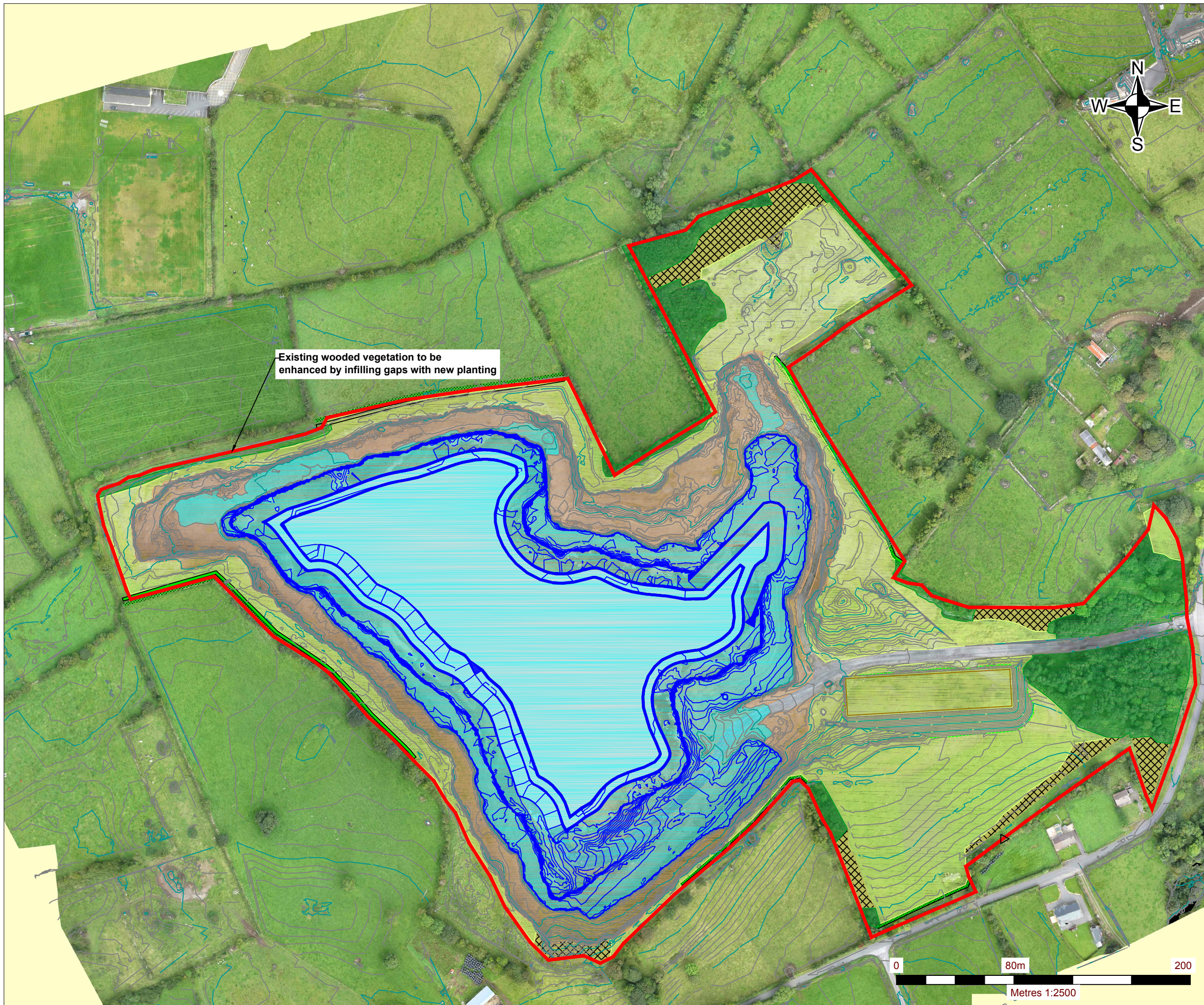

**NOTES**

1. ORDNANCE SURVEY IRELAND LICENCE NO. SU 0000718 (C) ORDNANCE SURVEY IRELAND & GOVERNMENT OF IRELAND
2. AERIAL PHOTOGRAPHY CARRIED OUT BY SLR CONSULTING SEPTEMBER 2016

**LEGEND**

- APPLICATION AREA (c. 18 Ha)
- EXISTING ACCESS ROAD TO BE RETAINED

**MITIGATION MEASURES TO BE IMPLEMENTED DURING OPERATION**

- Existing vegetation to be retained. Existing vegetation to be enhanced with additional planting - refer to target note on plan.
- Proposed permanent waterbody (water rebound level c. 3 - 6 mOD)
- Proposed woodland planting
- Proposed hedgerow
- Areas currently feature existing grassland or bare ground. Existing grassland areas are to be retained and areas of existing bare ground are to be restored to grassland

**MEASURES TO BE IMPLEMENTED AT RESTORATION PHASE**

- Areas currently feature a combination of steep sideslopes together with relatively flat areas featuring either grassland or bare ground. The steep sideslopes are to be allowed to regenerate naturally. The relatively flat areas of grassland are to be retained. The relatively flat areas of bare ground are to be seeded.

**SLR** SLR CONSULTING IRELAND  
 7 DUNDRUM BUSINESS PARK  
 WINDY ARBOUR  
 DUBLIN 14  
 T: +353-1-2964667  
 F: +353-1-2964676  
 www.slrconsulting.com

**LAGAN BITUMEN LTD.**  
**LIMESTONE QUARRY**  
 AGHAMORE NEAR AND CARROWNAMADDOO  
 TOWNLANDS, CO. SLIGO

**LANDSCAPE MITIGATION AND RESTORATION PLAN**

**FIGURE NTS 4**

Scale: 1:2,500 @ A3 Date: AUGUST 2018